

EXHIBIT "B"

PLAT

DEDICATION

- 1) TO THE PUBLIC AS A DEDICATION OF THE PUBLIC RECORDS OF THE COUNTY OF LEE, FLORIDA, THE LANDS DESCRIBED HEREIN AND WILL IN NO CIRCUMSTANCES BE SUPPLEMENTED IN AUTHORITY BY ANY OTHER GRAPHIC OR DIGITAL FORM OF THE PLAT. THERE MAY BE ADDITIONAL RESTRICTIONS THAT ARE NOT RECORDED ON THIS PLAT THAT MAY BE FOUND IN THE PUBLIC RECORDS OF THIS COUNTY.
- 2) TO THE PUBLIC AS A DEDICATION OF THE PUBLIC RECORDS OF THE COUNTY OF LEE, FLORIDA, THE LANDS DESCRIBED HEREIN AND WILL IN NO CIRCUMSTANCES BE SUPPLEMENTED IN AUTHORITY BY ANY OTHER GRAPHIC OR DIGITAL FORM OF THE PLAT. THERE MAY BE ADDITIONAL RESTRICTIONS THAT ARE NOT RECORDED ON THIS PLAT THAT MAY BE FOUND IN THE PUBLIC RECORDS OF THIS COUNTY.
- 3) TO THE PUBLIC AS A DEDICATION OF THE PUBLIC RECORDS OF THE COUNTY OF LEE, FLORIDA, THE LANDS DESCRIBED HEREIN AND WILL IN NO CIRCUMSTANCES BE SUPPLEMENTED IN AUTHORITY BY ANY OTHER GRAPHIC OR DIGITAL FORM OF THE PLAT. THERE MAY BE ADDITIONAL RESTRICTIONS THAT ARE NOT RECORDED ON THIS PLAT THAT MAY BE FOUND IN THE PUBLIC RECORDS OF THIS COUNTY.
- 4) TO THE PUBLIC AS A DEDICATION OF THE PUBLIC RECORDS OF THE COUNTY OF LEE, FLORIDA, THE LANDS DESCRIBED HEREIN AND WILL IN NO CIRCUMSTANCES BE SUPPLEMENTED IN AUTHORITY BY ANY OTHER GRAPHIC OR DIGITAL FORM OF THE PLAT. THERE MAY BE ADDITIONAL RESTRICTIONS THAT ARE NOT RECORDED ON THIS PLAT THAT MAY BE FOUND IN THE PUBLIC RECORDS OF THIS COUNTY.
- 5) TO THE PUBLIC AS A DEDICATION OF THE PUBLIC RECORDS OF THE COUNTY OF LEE, FLORIDA, THE LANDS DESCRIBED HEREIN AND WILL IN NO CIRCUMSTANCES BE SUPPLEMENTED IN AUTHORITY BY ANY OTHER GRAPHIC OR DIGITAL FORM OF THE PLAT. THERE MAY BE ADDITIONAL RESTRICTIONS THAT ARE NOT RECORDED ON THIS PLAT THAT MAY BE FOUND IN THE PUBLIC RECORDS OF THIS COUNTY.

CORPORATE ACKNOWLEDGEMENT

STATE OF FLORIDA)
 COUNTY OF LEE)
 I, James A. Stuberly,
 being a duly authorized officer of the above corporation, do hereby certify that the foregoing is a true and correct copy of the original as the same appears in the records of the corporation.

DEDICATION JOURNAL

STATE OF FLORIDA)
 COUNTY OF LEE)
 I, James A. Stuberly,
 being a duly authorized officer of the above corporation, do hereby certify that the foregoing is a true and correct copy of the original as the same appears in the records of the corporation.

JOURNAL ACKNOWLEDGEMENT

STATE OF FLORIDA)
 COUNTY OF LEE)
 I, James A. Stuberly,
 being a duly authorized officer of the above corporation, do hereby certify that the foregoing is a true and correct copy of the original as the same appears in the records of the corporation.

THE MASTERS AT PELICAN SOUND
 A SUBDIVISION LOCATED IN SECTIONS 32 AND 33, TOWNSHIP 46 SOUTH,
 RANGE 25 EAST, LEE COUNTY, FLORIDA.

NOTICE

THIS PLAT, AS RECORDED IN ITS GRAPHIC FORM, IS THE OFFICIAL DEPICTION OF THE SUBDIVIDED LANDS DESCRIBED HEREIN AND WILL IN NO CIRCUMSTANCES BE SUPPLEMENTED IN AUTHORITY BY ANY OTHER GRAPHIC OR DIGITAL FORM OF THE PLAT. THERE MAY BE ADDITIONAL RESTRICTIONS THAT ARE NOT RECORDED ON THIS PLAT THAT MAY BE FOUND IN THE PUBLIC RECORDS OF THIS COUNTY.

NOTICE

LANDS DESCRIBED IN THIS PLAT MAY BE SUBDIVIDED BY THE DEVELOPER WITHOUT THE ROADS, DRAINAGE, WATER AND SEWER FACILITIES BEING ACCEPTED FOR MAINTENANCE BY LEE COUNTY. ANY PURCHASER OF A LOT IN THIS SUBDIVISION IS ADVISED TO DETERMINE WHETHER THE LOT MAY BE SUBJECT TO ASSESSMENT OR CALLED UPON TO BEAR A PORTION OR ALL OF THE EXPENSE OF CONSTRUCTION, MAINTENANCE OR IMPROVEMENT OF ROADS, DRAINAGE, WATER AND SEWER FACILITIES.

GENERAL NOTES
 SEE SHEET 2 OF 6
 LEGAL DESCRIPTION
 SEE SHEET 2 OF 6

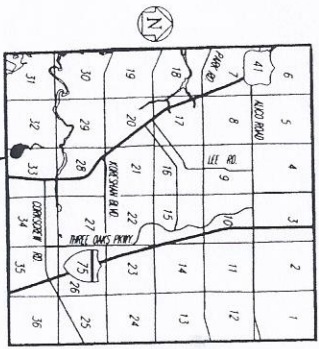

APPROVAL

STATE OF FLORIDA)
 COUNTY OF LEE)
 I, John E. Hibbs,
 being a duly authorized officer of the above corporation, do hereby certify that the foregoing is a true and correct copy of the original as the same appears in the records of the corporation.

APPROVAL

STATE OF FLORIDA)
 COUNTY OF LEE)
 I, John E. Hibbs,
 being a duly authorized officer of the above corporation, do hereby certify that the foregoing is a true and correct copy of the original as the same appears in the records of the corporation.

APPROVAL

STATE OF FLORIDA)
 COUNTY OF LEE)
 I, John E. Hibbs,
 being a duly authorized officer of the above corporation, do hereby certify that the foregoing is a true and correct copy of the original as the same appears in the records of the corporation.

APPROVAL

STATE OF FLORIDA)
 COUNTY OF LEE)
 I, John E. Hibbs,
 being a duly authorized officer of the above corporation, do hereby certify that the foregoing is a true and correct copy of the original as the same appears in the records of the corporation.

APPROVAL

STATE OF FLORIDA)
 COUNTY OF LEE)
 I, John E. Hibbs,
 being a duly authorized officer of the above corporation, do hereby certify that the foregoing is a true and correct copy of the original as the same appears in the records of the corporation.

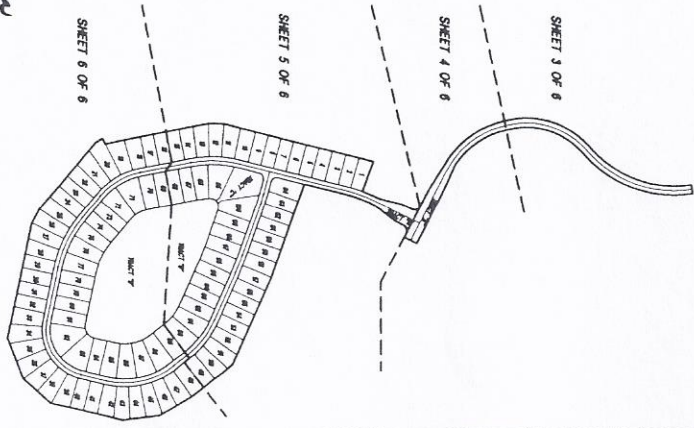

SURVEYOR'S CERTIFICATION

I, William J. Tinsley,
 being a duly licensed and qualified surveyor, do hereby certify that the foregoing is a true and correct copy of the original as the same appears in the records of the surveyor.

CLERK'S CERTIFICATION

I, Cheri Green,
 being a duly qualified and licensed clerk, do hereby certify that the foregoing is a true and correct copy of the original as the same appears in the records of the clerk.

THE ASSOCIATED ENGINEERS
 755 E. FLORIDA
 THE ENGINEERS & LAND SURVEYORS & PLANNERS
 1000 SOUTH ST. APT. 1000
 TAMPA, FLORIDA 33604
 PHONE: (813) 941-1144 FAX: (813) 941-1233
 MAILING: 090

THE MASTERS AT PELICAN SOUND

A SUBDIVISION LOCATED IN SECTIONS 32 AND 33, TOWNSHIP 46 SOUTH,
RANGE 25 EAST, LEE COUNTY, FLORIDA.

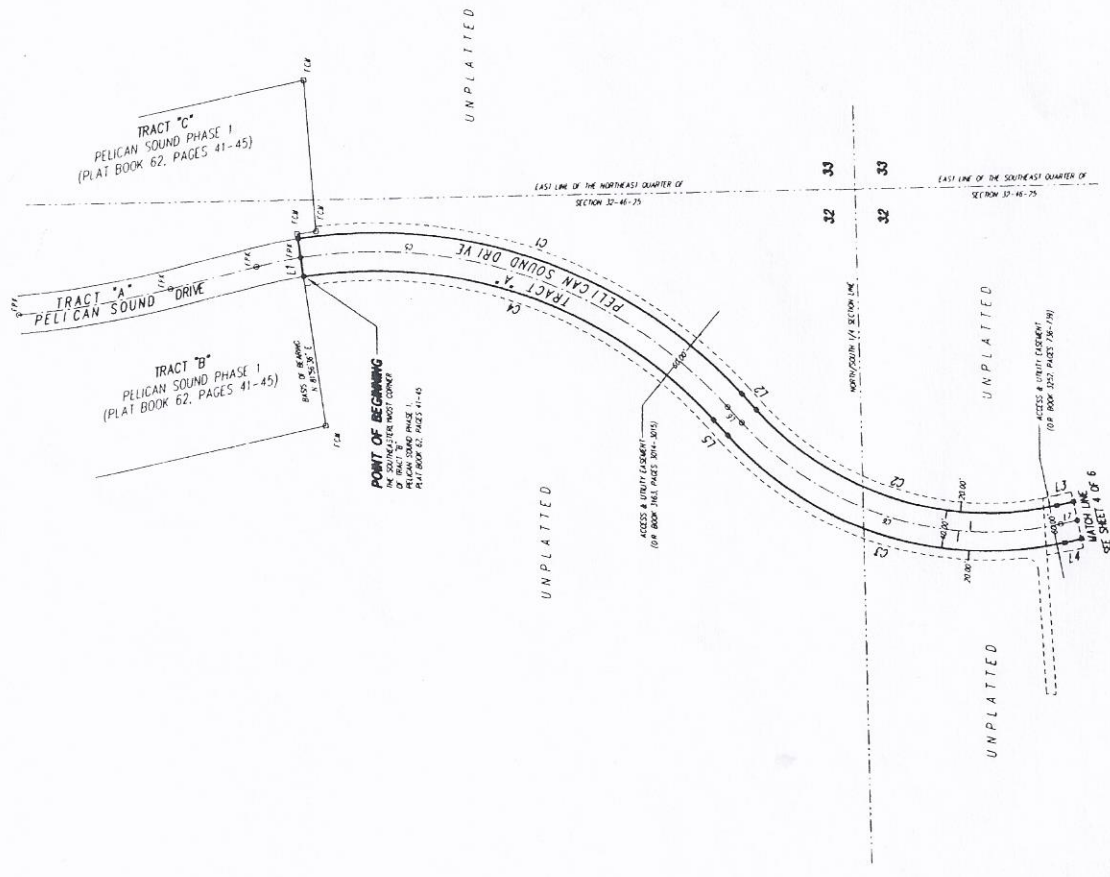
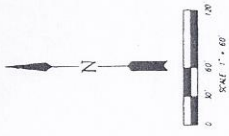

LINE	BEARING	DISTANCE
11	N 87°36' W	40.00'
12	S 45°25' E	77.00'
13	N 17°57' E	17.75'
14	N 48°24' E	22.00'
15	N 17°57' E	17.75'

CURVE	BEARING	LENGTH	CHORD	BEARING	CHORD
C1	S 11°15' E	100.00'	100.00'	S 11°15' E	100.00'
C2	S 11°15' E	100.00'	100.00'	S 11°15' E	100.00'
C3	S 11°15' E	100.00'	100.00'	S 11°15' E	100.00'
C4	S 11°15' E	100.00'	100.00'	S 11°15' E	100.00'
C5	S 11°15' E	100.00'	100.00'	S 11°15' E	100.00'
C6	S 11°15' E	100.00'	100.00'	S 11°15' E	100.00'

THIS INSTRUMENT PREPARED BY:
TOM CHENERTY, P.E. & ASSOCIATES, P.A.
CORPORATE & COMMERCIAL SURVEYORS & PLANNERS
3000 11th AVE. SE.
BENTLEY SPINGS, FLORIDA 34915
PHONE (813) 841-1144 FAX (813) 841-0375
ECS1232104



THE MASTERS AT PELICAN SOUND

A SUBDIVISION LOCATED IN SECTIONS 32 AND 33, TOWNSHIP 46 SOUTH, RANGE 25 EAST, LEE COUNTY, FLORIDA.

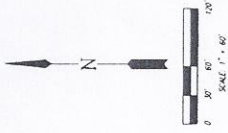

LINE	LENGTH	DISTANCE
L1	62.8227' N	20.76'
L2	62.8227' W	20.76'
L3	272.3227' S	272.32'
L4	272.3227' E	272.32'

LINE	LENGTH	DISTANCE
L1	142.80'	142.80'
L2	142.80'	142.80'
L3	142.80'	142.80'
L4	142.80'	142.80'

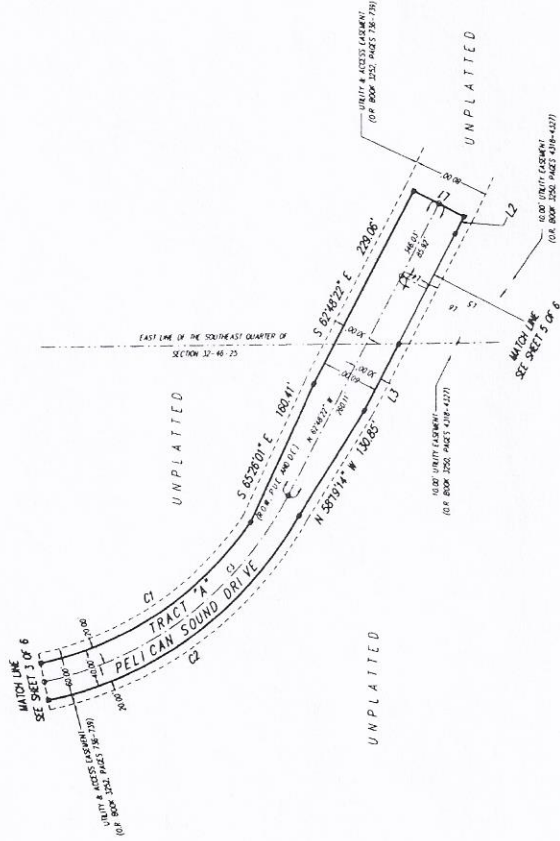

THE INSTRUMENT PROVIDED BY:
 Q. CHESTER, P.S.M. 7-2428
 CIVIL ENGINEER AND LAND SURVEYOR
 1111 W. WASHINGTON ST.
 TAMPA, FLORIDA 33604
 PHONE (813) 834-1111 FAX (813) 834-0275

THE MASTERS AT PELICAN SOUND
A SUBDIVISION LOCATED IN SECTIONS 32 AND 33, TOWNSHIP 46 SOUTH,
RANGE 25 EAST, LEE COUNTY, FLORIDA.

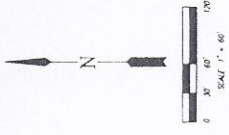

LINE	BEARING	LENGTH
1	S 89°21'54" E	138.88'
2	N 72°04'45" E	117.00'
3	N 72°04'45" E	117.00'
4	S 89°21'54" E	138.88'
5	N 72°04'45" E	117.00'
6	N 72°04'45" E	117.00'
7	S 89°21'54" E	138.88'
8	N 72°04'45" E	117.00'
9	N 72°04'45" E	117.00'
10	S 89°21'54" E	138.88'

TRACT	AREA	OWNER	DATE	REMARKS
C1	10.00
C2	10.00
C3	10.00
C4	10.00
C5	10.00
C6	10.00
C7	10.00
C8	10.00
C9	10.00
C10	10.00
C11	10.00
C12	10.00
C13	10.00
C14	10.00
C15	10.00
C16	10.00
C17	10.00
C18	10.00
C19	10.00
C20	10.00
C21	10.00
C22	10.00
C23	10.00
C24	10.00
C25	10.00
C26	10.00
C27	10.00
C28	10.00
C29	10.00
C30	10.00
C31	10.00
C32	10.00
C33	10.00
C34	10.00
C35	10.00
C36	10.00
C37	10.00
C38	10.00
C39	10.00
C40	10.00
C41	10.00
C42	10.00
C43	10.00
C44	10.00
C45	10.00
C46	10.00
C47	10.00
C48	10.00
C49	10.00
C50	10.00
C51	10.00
C52	10.00
C53	10.00
C54	10.00
C55	10.00
C56	10.00
C57	10.00
C58	10.00
C59	10.00
C60	10.00
C61	10.00
C62	10.00
C63	10.00
C64	10.00
C65	10.00
C66	10.00
C67	10.00
C68	10.00
C69	10.00
C70	10.00
C71	10.00
C72	10.00
C73	10.00
C74	10.00
C75	10.00
C76	10.00
C77	10.00
C78	10.00
C79	10.00
C80	10.00
C81	10.00
C82	10.00
C83	10.00
C84	10.00
C85	10.00
C86	10.00
C87	10.00
C88	10.00
C89	10.00
C90	10.00
C91	10.00
C92	10.00
C93	10.00
C94	10.00
C95	10.00
C96	10.00
C97	10.00
C98	10.00
C99	10.00
C100	10.00



THE INSTRUMENT ENDORSED BY
THE COUNTY CLERK OF LEE COUNTY
FLORIDA
ON BEHALF OF THE COUNTY CLERK
OF LEE COUNTY, FLORIDA
DATE: 04/11/2011
TIME: 10:00 AM
BOOK: 16
PAGE: 75

THE MASTERS AT PELICAN SOUND
A SUBDIVISION LOCATED IN SECTIONS 32 AND 33, TOWNSHIP 46 SOUTH,
RANGE 25 EAST, LEE COUNTY, FLORIDA.

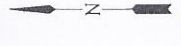

LINE	BEARING	LENGTH
1	N 81°20'00\"/>	

CHUCK	ANGLS	LENGTH	TARGET	CHUCK	BEARING	LENGTH
1	172.50	25.78	101.11	172.50	N 80°33'31\"/>	

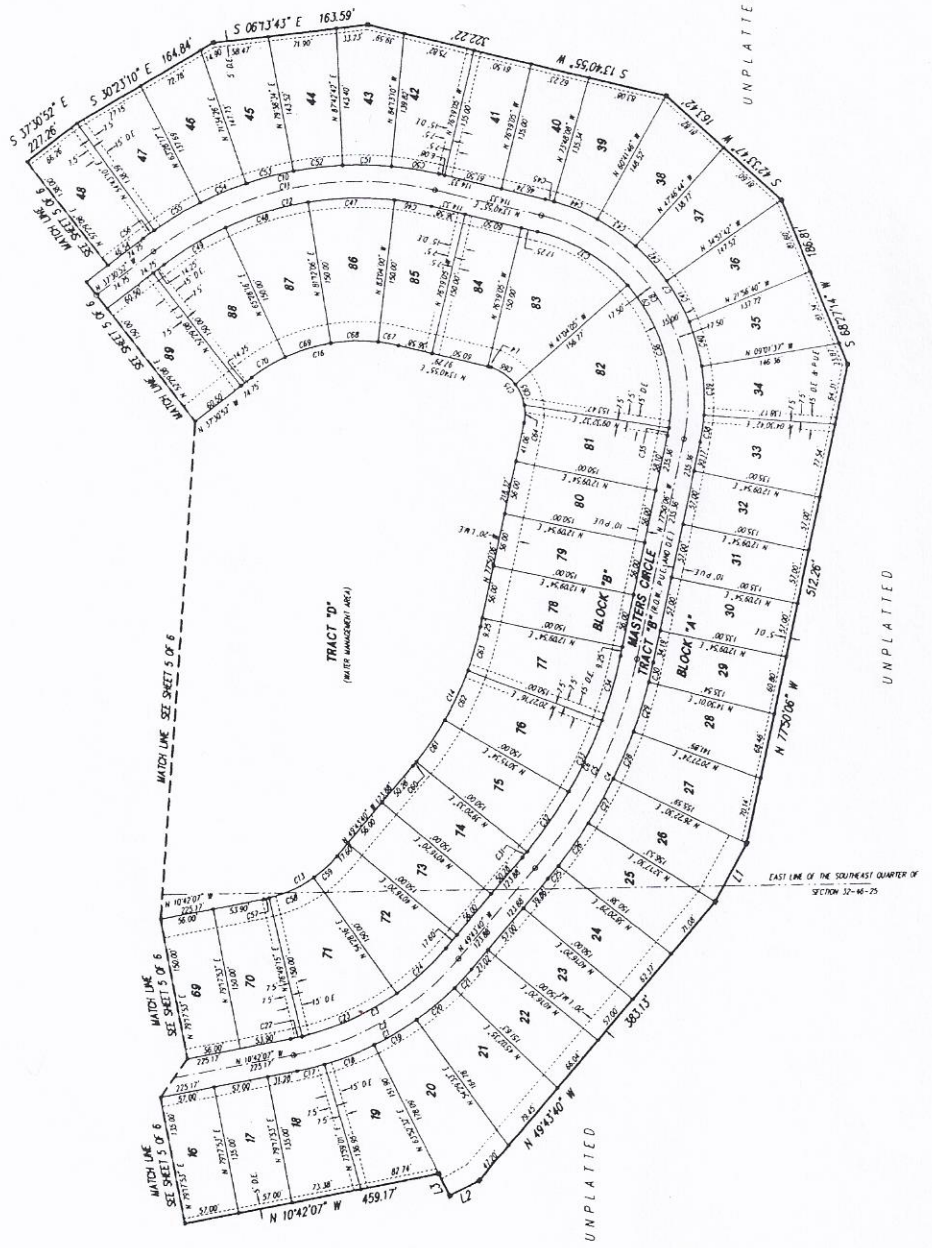

THIS INSTRUMENT PREPARED BY
THE CONCRETE PAVING & SIGN
Q. CRADY MINOR AND ASSOCIATES, P.A.
 CERTIFICATE OF PROFESSIONAL ENGINEERING - L.S. / 514
 ONE DECADES OF EXPERIENCE IN THE BUSINESS OF PLANNING
 AND CONSTRUCTION OF HIGHWAYS, AIRPORTS, AND
 BUNTS SPRINGS, FLORIDA 33426
 PHONE (407) 447-1144 FAX (407) 447-0775
 BOSTON, MASS.